

BASIC DETAILS

75957--SREE KANCHI SANKARA PUB SCH KALADY ERNAKULAM KL

Dated : 23/09/2021

SCHOOL NAME	SREE KANCHI SANKARA PUB SCH KALADY ERNAKULAM KL	SCHOOL CODE	75957
ADDRESS	SREE KANCHI SANKARA PUBLIC SCHOOL,KALADY P.O.,ERNAKULAM DIST	AFFILIATION CODE	930847
PRINCIPAL	MRS SREENI N K	PRINCIPAL'S CONTACT NUMBER	9847289841
PRINCIPAL'S EMAIL ID	sreenisuresh15305@gmail.com	PRINCIPAL'S RETIREMENT DATE	27/11/2030
SCHOOL'S CONTACT NUMBER	0484-2464506	SCHOOL'S EMAIL ID	sreekanchisankarapublicschc
SCHOOL'S WEBSITE	www.sreekanchisankarapublicschool.com	SCHOOL'S FAX NUMBER	04842463781
LANDMARK NEAR SCHOOL	KEERTHI STAMBA MANDAPAM,KALADY	YEAR OF ESTABLISHMENT	2003
AFFILIATION VALIDITY	2011 TO 2024	AFFILIATION STATUS	PROVISIONAL
NAME OF THE TRUST/SOCIETY /COMPANY REGISTERED WITH	SRI SANKARA EDUCATIONAL TRUST, KANCHEEPURAM	REGISTRATION DATE	10/02/1995
SOCIETY REGISTRATION NUMBER	62/1995	REGISTRATION VALIDITY	PERMANENT REGISTRATION
NOC ISSUING AUTHORITY	KERALA GOVERNMENT	NOC ISSUING DATE	09/12/2011
NO OBJECTION CERTIFICATE	VIEW (PdfHandler.aspx?FileName=noc/42516.PDF)	NON PROPRIETARY CHARACTER AFFIDAVIT/NON PROFIT COMPANY AFFIDAVIT	VIEW (PdfHandler.aspx?FileName=

**WHETHER SCHOOL
IS RUNNING
MORNING/
EVENING/ DOUBLE
SHIFT?**

Morning

**CURRENTLY
RUNNING
CLASSES FROM**

10

**WHETHER
OFFERED
VOCATIONAL/SKILL
SUBJECTS?**

No

**EXAMINATION
CENTER
NUMBER, IF ANY**

0

FACULTY DETAILS

75957--SREE KANCHI SANKARA PUB SCH KALADY ERNAKULAM KL

Dated : 25/09/2021

TOTAL NUMBER OF TEACHERS (ALL CLASSES)	22	NUMBER OF PGTs	0
NUMBER OF TGTs	13	NUMBER OF PRTs	8
NUMBER OF PETs	1	OTHER NON-TEACHING STAFF	8
NUMBER OF MANDATORY TRAINING QUALIFIED TEACHERS	22	NUMBER OF TRAININGS ATTENDED BY FACULTY SINCE LAST YEAR	3
WHETHER SPECIAL EDUCATOR APPOINTED?	YES	WHETHER COUNSELLOR AND WELLNESS TEACHER APPOINTED?	YES
HAS MANDATORY TRAINING OF TEACHERS AS PER THE TRAINING POLICY (SECTION-16 OF AFFILIATION BYE-LAWS) (http://cbseaff.nic.in/cbse_aff/attachment/onlineservices/affiliation-Bye-Laws.pdf) BEEN COMPLETED?	YES	NUMBER OF NTTs	4

STUDENT DETAILS

75957--SREE KANCHI SANKARA PUB SCH KALADY ERNAKULAM KL

Dated : 23/09/2021

CLASS	TOTAL NUMBER OF SECTIONS	TOTAL PER CLASS INTAKE	TOTAL NUMBER OF STUDENTS
1	2	44	44
2	2	52	52
3	2	53	53
4	2	42	42
5	2	45	45
6	2	45	45
7	2	47	47
8	1	27	27
9	1	27	27
10	1	39	39
11	0	0	0
12	0	0	0

ACADEMIC DETAILS

75957--SREE KANCHI SANKARA PUB SCH KALADY ERNAKULAM KL

Dated : 25/09/2021

SUBJECTS OFFERED FOR CLASS 10

087---SOCIAL SCIENCE
012---MALAYALAM
086---SCIENCE
184---ENGLISH LANG & LIT.
041---MATHEMATICS

SUBJECTS OFFERED FOR CLASS 12

030---ECONOMICS
054---BUSINESS STUDIES
055---ACCOUNTANCY
265---INFORMATICS PRAC. (OLD)
301---ENGLISH CORE

INFRASTRUCTURE DETAILS

75957--SREE KANCHI SANKARA PUB SCH KALADY ERNAKULAM KL

Dated : 23/09/2021

TOTAL NUMBER OF SITES OF SCHOOL	1	TOTAL NUMBER OF BUILDING BLOCKS	1
TOTAL AREA OF SCHOOL IN SQUARE METRES	11169	TOTAL NUMBER OF PLAYGROUNDS	1
TOTAL AREA OF PLAYGROUND IN SQUARE METRES	5584	TOTAL NUMBER OF ROOMS	43
TOTAL NUMBER OF SMALL-SIZED ROOMS	0	TOTAL NUMBER OF MEDIUM-SIZED ROOMS	37
TOTAL NUMBER OF LARGE-SIZED ROOMS	6	TOTAL NUMBER OF MALE REST ROOM	0
TOTAL NUMBER OF FEMALE REST ROOM	2	NUMBER OF GIRLS TOILET	16
NUMBER OF BOYS TOILET	16	NUMBER OF TOILETS FOR DIFFERENTLY ABLED PERSONS	0
NUMBER OF WASHROOMS FOR FEMALE STAFF	2	NUMBER OF WASHROOMS FOR MALE STAFF	1
TOTAL NUMBER OF LIBRARIES	1	NUMBER OF LABORATORIES	1
TOTAL NUMBER OF STUDENT CANTEENS	0	TOTAL NUMBER OF STAFF CANTEENS	0
NUMBER OF WATER PURIFIERS/ROs	3	NUMBER OF AUDITORIUMS	0
NUMBER OF LIFTS/ELEVATORS	0	NUMBER OF DIGITAL CLASSROOMS	5

DOES THE
SCHOOL HAVE
HOSTEL FACILITY

NO

DOES THE
SCHOOL HAVE
GUARDS
EMPLOYED FOR
SAFETY

YES

DOES THE
SCHOOL HAVE
FIRE
EXTINGUISHERS

YES

DOES THE
SCHOOL HAVE
SPRINKLERS

NO

DOES THE
SCHOOL HAVE
CCTV CAMERAS
INSTALLED?

NO

IS THE SCHOOL
EXAMINATION
CENTER OF CBSE?

NO

TOTAL NUMBER
OF COMPUTERS
IN ALL
COMPUTER LAB

40

DOES THE
SCHOOL HAVE
WEB SERVERS

NO

DOES THE
SCHOOL HAVE A
BOUNDARY
WALL?

YES

IS YOUR SCHOOL
BARRIER FREE/
HAS RAMPS?

NO

DOES THE
SCHOOL HAVE
CLINIC FACILITY?

NO

DOES THE
SCHOOL HAVE A
STRONG ROOM?

NO

DOES THE
SCHOOL HAVE A
GYMNASIUM?

NO

IS YOUR SCHOOL
WI-FI ENABLED?

YES

PROVISION OF
WEB BASED
LEARNING
PROGRAMS?

YES

DOES THE
SCHOOL HAVE
FIRE ALARMS?

NO

DOES THE
SCHOOL HAVE
SPORTS
FACILITY?

YES

DOES THE
SCHOOL HAVE
INDOOR GAMES
FACILITY?

NO

DOES THE
SCHOOL HAVE A
SWIMMING
POOL?

NO

DOES THE
SCHOOL HAVE
DANCE/MUSIC
FACILITY?

YES

**TOTAL NUMBER
OF BUSES
OWNED**

1

**TOTAL NUMBER
OF
VANS/MATADORS**

0

**NUMBER OF
FEMALE
ATTENDANTS FOR
BUS DUTY**

1

**NAME OF
TRANSPORT
COORDINATOR**

SANDHYA P V

**BUILDING
SAFETY
CERTIFICATE**

VIEW

(PdfHandler.aspx?FileName=building/75957.PDF)

**ARE THE HEALTH
AND HYGIENE,
TOILETS ON ALL
FLOORS,
SEPARATE
TOILETS FOR
STAFF, RAMPS,
SIGNBOARDS,
ETC. BEING
MAINTAINED
PROPERLY?**

YES

**TOTAL NUMBER
OF BUSES HIRED**

0

**TOTAL NUMBER
OF DRIVERS**

1

**NUMBER OF
ACTIVITY ROOMS**

4

**TRANSPORT
COORDINATOR
CONTACT**

9846422021

**TRANSPORT
SAFETY
CERTIFICATE**

VIEW

(PdfHandler.aspx?FileN

**IS THE SCHOOL
INFRASTRUCTURE
BEING USED FOR
ANY COMMERCIAL
ACTIVITY?**

NO

OTHER DETAILS

**TOTAL BOOKS
AVAILABLE IN
THE SCHOOL
LIBRARY**

4231

**DAILIES IN THE
SCHOOL LIBRARY**

5

**LIBRARY
RESOURCES**

4368

**PERIODICALS IN
THE SCHOOL
LIBRARY**

4

**REFERENCE
BOOKS IN THE
SCHOOL LIBRARY**

128

**DOES IT HAVE
LIBRARY
SOFTWARE**

No

LIBRARY SIZE (IN SQ. METERS)	55.741	COMPUTER LAB SIZE (IN SQ. METERS)	55.741
COMPOSITE SCIENCE LAB SIZE (IN SQ. METERS)	55.741	CHEMISTRY LAB SIZE (IN SQ. METERS)	0
PHYSICS LAB SIZE (IN SQ. METERS)	0	HOW MANY ROOMS BETWEEN 400 to 500 SQ FT	37
DOES IT HAVE LIBRARY INTERNET	NO	TOTAL NUMBER OF LABORATORY	1
WHETHER SCHOOL HAS SINGLE CONTIGUOUS PLOT ?	Yes	SCHOOL SITE (TEMPORARY / PERMANENT)	PERMANENT
DISTANCE BETWEEN TWO SITES OF THE SCHOOL	0	PURPOSE FOR TWO SITES OF THE SCHOOL	0
BIOLOGY LAB SIZE (IN SQ. METERS)	0	MATHEMATICS LAB SIZE (IN SQ. METERS)	0
CERTIFYING THAT NO OTHER INSTITUTION (APART FROM SCHOOL) IS RUNNING IN THE CLAIMED LAND AREA	No	THE SCHOOL WILL NOT RUN ANY BRANCH IN THE PREVIOUS PLOT WITH SAME AFFILIATION NO	No
HOW MANY ROOMS LESS THAN 400 SQ FT	0	HOW MANY ROOMS GREATER THAN 500 SQ FT	6

LOCATION DETAILS

75957--SREE KANCHI SANKARA PUB SCH KALADY ERNAKULAM KL

Dated : 23/09/2020

NEAREST NATIONALISED BANK	UNION BANK OF INDIA	DISTANCE OF BANK FROM SCHOOL IN KM	1
NEAREST BUS STATION	KALADY PRIVATE BUS STATION	DISTANCE OF BUS TERMINAL FROM SCHOOL IN KM	1
NEAREST RAILWAY STATION	ANGAMALI	DISTANCE OF RAILWAY STATION FROM SCHOOL IN KM	9
NEAREST AIRPORT	COCHIN INTERNATIONAL AIRPORT	DISTANCE OF AIRPORT FROM SCHOOL IN KM	7
NEAREST HOSPITAL	COMMUNITY HEALTH CENTRE ,MATTOOR	DISTANCE OF HOSPITAL FROM SCHOOL IN KM	1
NEAREST POLICE STATION	KALADY	DISTANCE OF POLICE STATION FROM SCHOOL IN KM	1
NEAREST METRO STATION	NIL	DISTANCE OF METRO FROM SCHOOL IN KM	0

CONTRIBUTION TOWARDS ENVIRONMENT PROTECTION

77957 - SPEN KANCHI SANKARA PUB SCH KALADY ERNAKULAM KL

Dated : 23/09/2020

WHETHER RAIN WATER HARVESTING HAS BEEN DONE IN THE CAMPUS?	YES	WHETHER ROOF WATER HARVESTING IS BEING UNDERTAKEN BY THE SCHOOL?	NO
WHETHER HARVESTED WATER IS RECYCLED FOR GARDENING, ETC?	NO	WHETHER SCHOOL ENSURES MAINTENANCE OF ALL WATER FAUCETS/PIPES ETC TO PREVENT ANY LEAKAGES?	YES
WHETHER SEGREGATION OF WASTE IS DONE AT SOURCE?	YES	WHETHER ORGANIC WASTE IS BEING RECYCLED?	YES
WHETHER WASTE PAPER IS RECYCLED?	YES	WHETHER SCHOOL IS MAKING EFFORTS TO REDUCE USE OF PAPER BY ADOPTING IT SOLUTIONS?	YES
WHETHER THERE IS PROPER DISPOSAL OF SOLID WASTE?	YES	WHETHER THERE IS A SYSTEM FOR DISPOSAL OF ELECTRONIC WASTE?	YES
WHETHER SCHOOL IS USING ENERGY SAVING AND ENERGY EFFICIENT ELECTRICAL EQUIPMENT?	YES	WHETHER PLANTATION/GARDENING HAS BEEN DONE IN AND AROUND CAMPUS?	YES
WHETHER DRIP IRRIGATION IS THE ONLY MEANS OF WATERING THE GARDEN?	NO	WHETHER SCHOOL IS USING SOLAR ENERGY?	NO
WHETHER WASTE WATER FROM RO PLANT FOR DRINKING WATER IS BEING HARVESTED/RECYCLED?	NO	WHETHER SCHOOL IS PROMOTING AWARENESS AMONGST CHILDREN AND PARENTS ON ENVIRONMENTAL CONSERVATION AND CLEANLINESS?	YES
WHETHER CHILDREN ARE BEING TAUGHT HOW TO AUDIT THE USE OF WATER AND WHETHER THEY ARE BEING ENCOURAGED TO TAKE IT UP AT HOME?	YES	WHETHER CHILDREN ARE TAKING UP WATER AUDITING AT SCHOOL?	YES
WHETHER ENVIRONMENTAL LITERACY IS PROMOTED THROUGH INTEGRATION IN ACADEMICS?	NO	WHETHER TREES HAVE BEEN PLANTED BY STUDENTS, IN SCHOOL AT HOME/IN NEIGHBOURHOOD IN THE CURRENT ACADEMIC YEAR?	YES
WHETHER CONSERVATION OF ENVIRONMENT IS PROMOTED?	YES	TOTAL TREES PLANTED? (BY STUDENTS AND TEACHERS)	45
TOTAL AMOUNT OF WATER CONSERVED (IN LITRES)? (BY STUDENTS AND TEACHERS)	5000	TARGET DATE FOR STOPPING USE OF POLYTHENE	07/01/2022

CHAIRMAN/PRESIDENT'S CORRESPONDENT DETAIL AND SMC

Dated : 30/03/2021

**CHAIRMAN/PRESIDENT'S/
CORRESPONDENT NAME**

K S VENKATESWARAN

**CHAIRMAN/PRESIDENT'S/
CORRESPONDENT ADDRESS**SREE KANCHI
SANKARA PUBLIC
SCHOOL, KALADY P
O**CHAIRMAN/PRESIDENT'S/
CORRESPONDENT PHONE (OFFICE)**

0484-2464506

**CHAIRMAN/PRESIDENT'S/
CORRESPONDENT PHONE
(RESIDENCE)**

9400289874

SECRETARY NAME

SREENI N K

TOTAL MEMBERS

9

**WHETHER THE SCHOOL MANAGING COMMITTEE HAS BEEN
CONSTITUTED AS PER OF REQUIREMENTS OF AFFILIATION
BYE-LAWS?**

Yes

SCHOOL WEBSITE INFORMATION

75957--SREE KANCHI SANKARA PUB SCH KALADY ERNAKULAM KL

Dated : 10/04/2021

URL OF SCHOOL WEBSITE	www.sreekanchisankarapublicschool.com	DETAILS OF CURRICULUM	Yes
SCHOOL MANAGING COMMITTEE INFORMATION	Yes	TRANSFER CERTIFICATE SAMPLE	Yes
NORMS FOLLOWED FOR FIXING FEE	Yes	SELF AFFIDAVIT OF SCHOOL	Yes
AFFILIATION STATUS (MIDDLE/SECONDARY /SENIOR SECONDARY)	Yes	DETAILS OF INFRASTRUCTURE	Yes
DETAILS OF TEACHERS INCLUDING QUALIFICATIONS	Yes	DETAILS OF TEACHERS TRAINING	Yes
THE NUMBER OF STUDENTS CLASS WISE	Yes	LIST OF BOOKS PRESCRIBED IN VARIOUS CLASSES	Yes
ANNUAL REPORT	Yes	SCHOOL CIRCULARS	Yes
POSTAL ADDRESS AND E-MAIL, TELEPHONE NOS. OF SCHOOL AND AUTHORITIES	Yes	AS PER THE SECTION (2.4.9) OF AFFILIATION BYE-LAWS, INFORMATION WITH REGARD TO FEES CHARGED FOR EACH CLASS	Yes
PERIOD OF AFFILIATION	Yes	ACADEMIC CALENDAR OF THE SCHOOL	Yes
AS PER THE SECTION (2.4.7 (B)) OF AFFILIATION BYE-LAWS, WRITTEN DECLARATION DULY SIGNED BY THE MANAGER AND THE PRINCIPAL TO THE EFFECT THAT THEY HAVE GONE THROUGH THE CONTENTS OF THE BOOKS PRESCRIBED BY THE SCHOOL AND OWN THE RESPONSIBILITY			Yes
ACADEMIC ACHIEVEMENTS; WRITE UP ON ALL EFFORTS MADE IN THE FIELD OF ENVIRONMENT EDUCATION, SPORTS ACHIEVEMENTS, INNOVATIONS, OVERALL RESULTS, PTA ACTIVITIES, IMPORTANT SMC DECISIONS BEEN ADDED IN ANNUAL REPORT OF THE SCHOOL			Yes

OTHER VITAL INFORMATION

75957--SREE KANCHI SANKARA PUB SCH KALADY ERNAKULAM KL

Dated : 25/09/2021

10th BOARD PASS
PERCENTAGE (2014/2015
/2016)

100/100/100

NAME OF
WELLNESS/ACTIVITY
TEACHER

YES

CONTACT NUMBER OF
GRIEVANCE/COMPLAINT
REDRESSAL OFFICER

9746157554

NAME OF HEAD OF SEXUAL
HARASSMENT COMMITTEE

MINI V V

EMAIL ID OF HEAD OF
SEXUAL HARASSMENT
COMMITTEE

sreekanchisankarapublicschool@gmail.com

CONTACT NUMBER OF
CONTACT PERSON IN CASE
OF EMERGENCY

9400289874

TOTAL NUMBER OF
DOCTORS IN SCHOOL
CLINIC

0

TOTAL NUMBER OF BEDS IN
SCHOOL CLINIC

0

DO THE TEACHERS GET
PROPER GRADE LIKE
PGT/TGT AS PER THE
CLASSES THEY ARE
ENTITLED TO TEACH?

YES

DOES THE SCHOOL HAVE
EPF FACILITY FOR STAFF

YES

MODE OF SALARY PAYMENT

bankpayment

12th BOARD PASS
PERCENTAGE
(2014/2015/2016)

0/0/100

NAME OF
GRIEVANCE/COMPLAINT
REDRESSAL OFFICER

SHINY K

EMAIL ID OF
GRIEVANCE/COMPLAINT
REDRESSAL OFFICER

sreekanchisankarapublicschool@gmail.com

CONTACT NUMBER OF
HEAD OF SEXUAL
HARASSMENT
COMMITTEE

8138971429

NAME OF CONTACT
PERSON IN CASE OF
EMERGENCY

K.S. VENKATESWARAN

EMAIL ID OF CONTACT
PERSON IN CASE OF
EMERGENCY

ksvenkat@yahoo.com

TOTAL NUMBER OF
NURSES IN SCHOOL
CLINIC

0

LEVEL OF
INVOLVEMENT OF
SCHOOL IN CBSE
ACTIVITIES

ACTIVE

DO THE TEACHERS AND
STAFF GET THEIR
SALARY WITHIN FIRST
WEEK OF THE MONTH?

YES

EPF REGISTRATION
NUMBER

KR/KCH/

00 27401

NAME OF BANK WITH
SALARY ACCOUNT

CITY UNION BANK

CITY UNION BANK

ARE THE SCHOOL ACCOUNTS AUDITED REGULARLY?	YES	PARENT TEACHERS ASSOCIATION AS PER NORMS	YES
ACADEMIC SESSION	JUNE TO MARCH	VACATION PERIOD	APRIL TO <i>may</i>
AUDITED BALANCE SHEET OF SCHOOL	VIEW (PdfHandler.aspx?FileName=balance/75957.pdf)	STAFF STATEMENT OF SCHOOL	VIEW (PdfHan
INCOME AND EXPENDITURE STATEMENT	VIEW (PdfHandler.aspx?FileName=income/75957.pdf)	ACADEMIC CALENDAR OF SCHOOL	VIEW (PdfHan
AVAILABILITY OF STAFF WITH KNOWLEDGE OF SOFTWARE/SCANNING/GEO TAGGING/INTERNET?	YES	WHETHER SUFFICIENT GUARDS EMPLOYED FOR SAFETY?	YES

BEST PRACTICES OF SCHOOL

Our school aims at the overall development of the child. To achieve the objective, a perspective plan is developed by the faculty to meet the future need. Yoga, Karate, indoor outdoor games, Music and taught in school

OTHER INFORMATION

MANDATORY ART EDUCATION FROM CLASS 1 TO 10 -TWO PERIOD A DAY

YES

WHETHER SELECTION OF TEXTBOOKS FOR ALL GRADES ARE AS PER NORMS ((SECTION-2.4.7 (A) OF AFFILIATION BYE-LAWS) (http://cbseaff.nic.in/cbse_aff/attachment/onlineservices/affiliation-Bye-Laws.pdf))?

YES

WHETHER LIST OF PRESCRIBED BOOKS ARE PUBLISHED ON SCHOOL WEBSITE WITH WRITTEN DECLARATION AS PER (SECTION-2.4.7 (B) OF AFFILIATION BYE-LAWS) (http://cbseaff.nic.in/cbse_aff/attachment/onlineservices/affiliation-Bye-Laws.pdf)?

YES

WHETHER INFORMATION AS PER PARA (2.4.9 OF AFFILIATION BYE-LAWS) (http://cbseaff.nic.in/cbse_aff/attachment/onlineservices/affiliation-Bye-Laws.pdf) PUBLISHED ON THE SCHOOL WEBSITE ?

YES

WHETHER ALL GUIDELINES RELATED TO POCSO ACT COMPLIED WITH AS PER (SECTION-14.25 OF AFFILIATION BYE-LAWS) (http://cbseaff.nic.in/cbse_aff/attachment/onlineservices/affiliation-Bye-Laws.pdf)?

YES

WHETHER ANNUAL REPORT CONTAINS INFORMATION AS PER (SECTION-14.5 OF AFFILIATION BYE-LAWS) (http://cbseaff.nic.in/cbse_aff/attachment/onlineservices/affiliation-Bye-Laws.pdf)?

YES

WHETHER DISABLED STUDENTS FACILITATED AS PER (SECTION-14.15 OF AFFILIATION BYE-LAWS) (http://cbseaff.nic.in/cbse_aff/attachment/onlineservices/affiliation-Bye-Laws.pdf)?

YES

WHETHER IN-SERVICE TRAINING ORGANISED AS PER (SECTION-16 OF AFFILIATION BYE-LAWS) (http://cbseaff.nic.in/cbse_aff/attachment/onlineservices/affiliation-Bye-Laws.pdf)?

YES

WHETHER ANNUAL HEALTH CHECK-UP OF STUDENTS DONE AND THEIR RECORDS MAINTAINED ?

YES

NUMBER OF TEACHERS IN SCHOOL WHO DOWNLOADED CBSE SHIKSHA VANI

20

PEDAGOGICAL PLANADOPTION OF EXPERIENTIAL LEARNING
PEDAGOGY -IN WHICH GRADES

VI,VII,VIII,IX,X

WHETHER ANNUAL PEDAGOGICAL
PLANS PREPARED, SUBMITTED AND
IMPLEMENTATED ?

YES

NUMBER OF TEACHERS TRAINED ON THE
ANNUAL THEME OF CBSE - EXPERIMENTAL
LEARNING AND INNOVATIVE PEDAGOGY

15

FEE STRUCTURE OF SCHOOL

75957--SREE KANCHI SANKARA PUB SCH KALADY ERNAKULAM KL

CLASS	ADMISSION FEE (in Rupees)	TUITION FEE (in Rupees)	YEARLY DEVELOPMENT CHARGES (in Rupees)	ANNUAL/MONTHLY OTHER CHARGES FOR OTHER FACILITIES (in Rupees)
PRIMARY	500	12000	2750	0
MIDDLE	0	12000	2750	0
SECONDARY	0	12000	3000	0
SENIOR SECONDARY	0	0	0	0

PHOTO OF SCHOOL
SCHOOL PHOTOS

75957--SREE KANCHI SANKARA PUB SCH KALADY ERNAKULAM KL

Dated :

GEO-TAGGED PHOTO**PLAYGROUND PHOTO****LIBRARY PHOTO****SCIENCE LAB PHOTO**

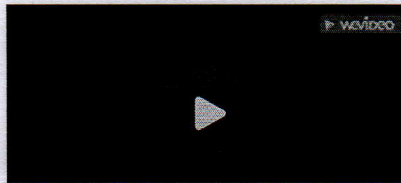
**VIDEO**

0:00

PHYSICS LAB PHOTO**CHEMISTRY LAB PHOTO****BIOLOGY LAB PHOTO**

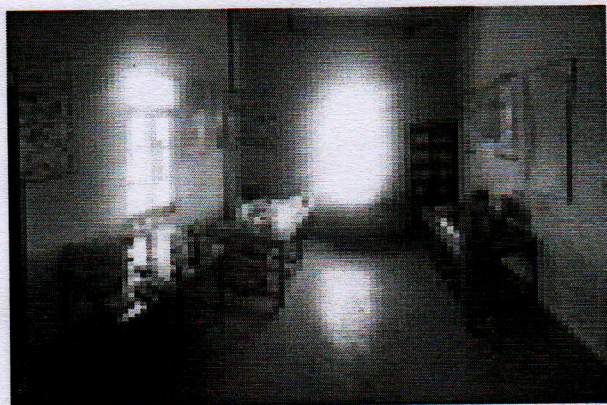

TOILET PHOTO

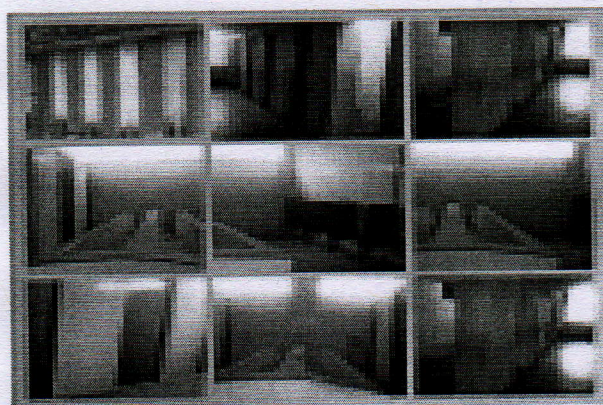
**ADDITIONAL INFORMATION**

75957--SREE KANCHI SANKARA PUB SCH KALADY ERNAKULAM KL

Dated : 01/10/2020
32080201010

U-DISE CODE

SCHOOL LOCATED IN RURAL OR URBAN AREA

RURAL

HABITATION NAME/MOHALLA

KALADY

VILLAGE NAME (FOR RURAL)/WARD NUMBER (FOR URBAN)

KALADY

VILLAGE PANCHAYAT NAME (FOR RURAL)

KALADY

PIN CODE

683574

CLUSTER RESOURCE CENTER NAME

GUPS KALADY

CD BLOCK MANDAL/TALUKA NAME

ANGAMALY

EDUCATIONAL ZONE/MANDAL/TALUKA NAME

ANGAMALY

ASSEMBLY CONSTITUENCY

ANGAMALY

MUNICIPALITY

ANGAMALY

IS THIS SCHOOL APPROACHABLE BY ALL WEATHER ROAD	YES
IS THIS A SPECIAL SCHOOL FOR CWSN	NO
IS THIS A SHIFT SCHOOL	NO
IS THIS A RESIDENTIAL SCHOOL	NO
TYPE OF RESIDENTIAL SCHOOL	
IS THIS A RELIGIOUS MINORITY SCHOOL	NO
TYPE OF RELIGIOUS MINORITY SCHOOL	
NUMBER OF ACADEMIC INSPECTIONS DURING LAST ACADEMIC YEAR	1
NUMBER OF VISITS BY CRC COORDINATOR DURING LAST ACADEMIC YEAR	1
NUMBER OF VISITS BY BLOCK LEVEL OFFICER DURING LAST ACADEMIC YEAR	0

SCHOOL PARTICULARS FOR ELEMENTARY SCHOOLS ONLY

7507 - SREE KANCHI SANKARA PUB SCH KALADY ERNAKULAM KL

Dated: 01/10/2020

NUMBER OF INSTRUCTIONAL DAYS DURING LAST ACADEMIC YEAR	0
SCHOOL HOURS FOR CHILDREN PER DAY (CURRENT YEAR)	0
SCHOOL HOURS FOR TEACHERS PER DAY (CURRENT YEAR)	0

ARE PUPIL CUMULATIVE RECORDS BEING MAINTAINED?

ARE PUPIL CUMULATIVE RECORDS SHARED WITH PARENTS?

NUMBER OF STUDENTS PROVIDED IN SPECIAL TRAINING (CURRENT YEAR)

NUMBER OF STUDENTS ENROLLED IN SPECIAL TRAINING (PREVIOUS YEAR)

NUMBER OF STUDENTS COMPLETED SPECIAL TRAINING (PREVIOUS YEAR)

HAS SCHOOL MANAGEMENT COMMITTEE (SMC) BEEN CONSTITUTED?

LANGUAGES TAUGHT AT PRIMARY STAGE: MENTION THE NAME OF LANGUAGE
OPTIONAL

IS ANGANWADI CENTRE IN OR ADJACENT TO SCHOOL? OPTIONAL

NUMBER OF MEETINGS HELD BY SMC DURING LAST ACADEMIC YEAR

WHETHER SMC PREPARE THE SCHOOL DEVELOPMENT PLAN

WHETHER SEPARATE BANK ACCOUNT FOR SMC IF YES, PROVIDE THESE DETAILS

BANK NAME

ACCOUNT HOLDER'S NAME

BANK ACCOUNT NUMBER

IFSC CODE

WHEN WAS THE TEXTBOOK RECEIVED FOR CURRENT YEAR?

WHETHER COMPLETE SET OF FREE TEXT BOOKS FOR TEACHERS LEARNING EQUIPMENT (TLE) RECEIVED?

WHETHER TLE RECEIVED FOR EACH GRADE?

WHETHER PLAY MATERIAL GAMES AND SPORTS MATERIAL AVAILABLE FOR EACH GRADE?

ARE THE MAJORITY OF PUPILS TAUGHT THROUGH THEIR MOTHER TONGUE AT PRIMARY STAGE? OPTIONAL

SCHOOL PARTICULARS FOR SECONDARY AND HIGHER SECONDARY SCHOOLS ONLY

NUMBER OF INSTRUCTIONAL DAYS DURING LAST ACADEMIC YEAR Dated : 01/10/2020 199

SCHOOL HOURS FOR CHILDREN PER DAY (CURRENT YEAR) 6

SCHOOL HOURS FOR TEACHERS PER DAY (CURRENT YEAR) 8

ARE SCHOOL MANAGEMENT COMMITTEE (SMC) AND SCHOOL MANAGEMENT DEVELOPMENT COMMITTEE (SMDC) SAME? YES

IF NO, UPLOAD DETAILS OF SMDC

VIEW
(PdfHandler.aspx?FileName=smdc/930847.pdf)

PHYSICAL FACILITIES AND EQUIPMENTS

NUMBER OF CLASSROOMS BY CONDITION

PUCCA

39

PARTIALLY PUCCA

KUCHCHA

TENT

IS LAND AVAILABLE FOR EXPANSION OF SCHOOL ACTIVITIES?

YES

25/Sep/2021, 4:07 PM

IS SEPARATE ROOM AVAILABLE FOR PRINCIPAL/HEAD TEACHER?	YES
IS SEPARATE ROOM AVAILABLE FOR VICE PRINCIPAL/ASSISTANT HEAD TEACHER?	NO
IS SEPARATE ROOM AVAILABLE FOR CRAFTS/CO CURRICULAR ACTIVITIES?	YES
IS STAFF QUARTERS AVAILABLE?	NO
IS HAND WASHING FACILITY AVAILABLE NEAR TOILET/URINALS ?	YES
IS ELECTRICITY CONNECTION AVAILABLE?	YES
IS AUDIO/VISUAL/PUBLIC ADDRESS SYSTEM AVAILABLE?	YES
IS LCD PROJECTOR AVAILABLE?	YES
NUMBER OF AVAILABLE PRINTERS	6
SPEED OF AVAILABLE PRINTERS	40-60 PPM
NUMBER OF PHOTOCOPIERS AVAILABLE	6
IS LEASE LINE AVAILABLE?	NO
SPEED OF LEASE LINE (IF AVAILABLE)	0
IS SCANNER AVAILABLE?	YES
IS RAIN WATER HARVESTING IMPLEMENTED?	YES

ENROLLMENT INFORMATION

75957--SREE KANCHI SANKARA PUB SCH KALADY ERNAKULAM KL

Dated : 22/09/2021

CATEGORY WISE STUDENTS

CLASS	GENERAL	SC	ST	OBC
PRIMARY	49	46	0	141
MIDDLE	32	13	0	74
SECONDARY	19	6	0	41
SENIOR SECONDARY	0	0	0	0

MINORITY GROUP WISE STUDENTS

CLASS	MUSLIM	CHRISTIAN	SIKH	JAIN	OTHERS
PRIMARY	4	20	0	0	0
MIDDLE	6	10	0	0	0
SECONDARY	1	10	0	0	0
SENIOR SECONDARY	0	0	0	0	0

CHILDREN WITH SPECIAL NEEDS

CLASS	VISUAL IMPAIRMENT	SPEECH IMPAIRMENT	LOCOMOTIVE IMPAIRMENT	HEARING IMPAIRMENT	CEREBRAL PALSY	LEARNING DISABILITY	AUTISM	MULTI DISA
1								
2								
3								
4								
5								
6								
7								
8								
9								
10								
11								
12								

MID DAY MEAL INFORMATION (Only for Government and Aided Schools)

75957--SREE KANCHI SANKARA PUB SCH KALADY ERNAKULAM KL

Dated : 24/09/2021

STATUS OF KITCHEN SHED (If meal prepared in school)

SOURCE OF MDM (If meal not prepared in school)

SPORTS INFORMATION

75957--SREE KANCHI SANKARA PUB SCH KALADY ERNAKULAM KL

Dated : 24/09/2021

☒ AEROBICS
 ☒ ATHLETICS
 ☐ BASKETBALL
 ☒ CHESS
 ☒ FOOTBALL
 ☐ HANDBALL
 ☐ JUDO
 ☒ KHO KHO
 ☐ SWIMMING
 ☐ TABLE TENNIS
 ☒ VOLLEY

25/Sep/2021, 4:07 PM

ARCHERY BADMINTON BOXING CRICKET GYMNASTICS HOCKEY KABADDI SHOOTING TAEKWONDO TENNIS YC

DOES THE SCHOOL HAVE A MANDATORY SPORTS/GAMES PERIOD FROM CLASS 1 TO 12 EVERY DAY ? YES

FACILITY INFORMATION

75957--SREE KANCHI SANKARA PUB SCH KALADY ERNAKULAM KL

Dated : 24/09/2021

FACILITY PROVIDED TO PRIMARY STUDENTS

FACILITY	GENERAL	SC	ST	OBC	MUSLIM MINORITY
FREE TEXT BOOKS					
FREE UNIFORMS					
STATE DEFINED INCENTIVES					

FACILITY PROVIDED TO UPPER PRIMARY STUDENTS

FACILITY	GENERAL	SC	ST	OBC	MUSLIM MINORITY
FREE TEXT BOOKS					
FREE UNIFORMS					
STATE DEFINED INCENTIVES					

FACILITY PROVIDED TO CWSN STUDENTS

FACILITY	ELEMENTARY	SECONDARY	HIGHER SECONDARY
BRAILL BOOKS/KITS			
LOW VISION KIT			
BRACES			
CRUTCHES			
WHEEL CHAIRS			
CALIPERS			
TRI CYCLES			